

EXPERIENCE

THE BIOLOGY OF FRAILITY

Rachel G. Khadaroo MD PhD FRCSC

Associate Professor of Surgery
Department of Surgery and Critical Care Medicine
University of Alberta, Edmonton, Alberta, Canada



Frail Elder



Complex Surgery



Frailty Linked with Muscle Mass/Sarcopenia



Healthy



Thin/sarcopenic
Muscle

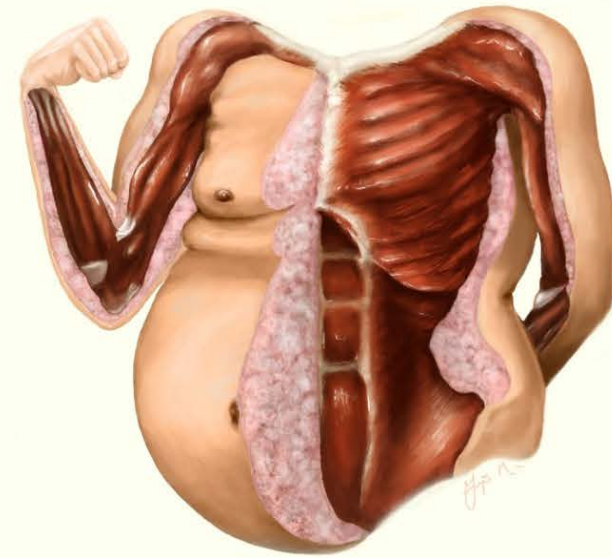

Obese/sarcopenic



Government Funded Research Outcomes:



\$150K – National funds

- Examining the biology of frailty
- Loss of 5% of muscle mass/day in bed



- Muscle mass measured by CT scan can predict surgical outcome
 - Post-operative complications & death



Elder-friendly Approaches to the Surgical Environment (EASE) Study



\$750K – Provincial funds

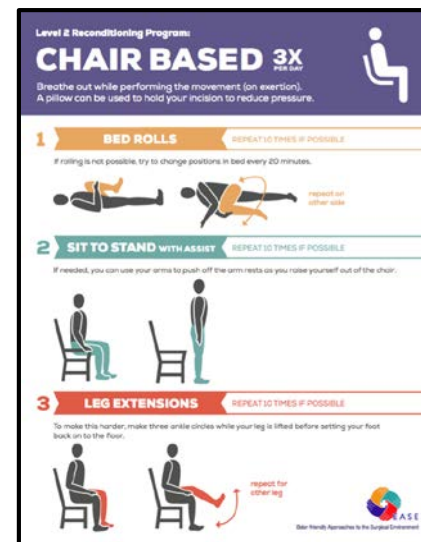
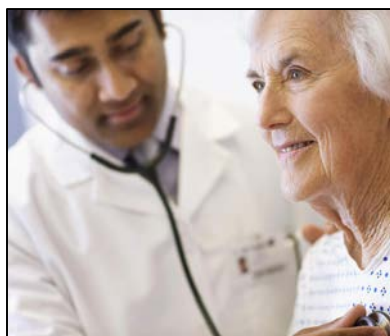

- Decreased rates of delirium (confusion) after surgery
 - 26% to 9%
- Improved strength following surgery
 - More Sit-to-Stands by discharge
- Decreased Length of Stay
 - 14.5 to 9.7 mean days = 34% less hospital stay



Implement Canada Wide



How You Can Help

- By 2030 there will be > 9 million seniors

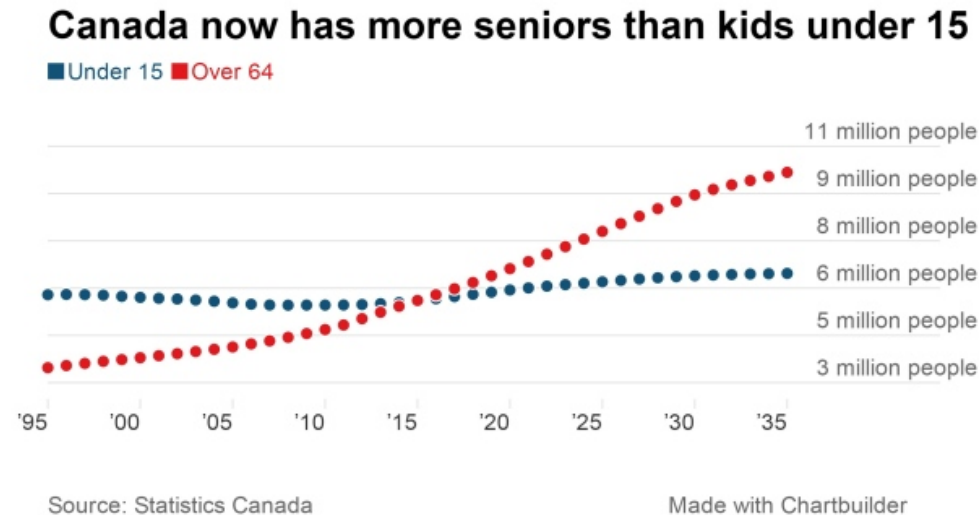

- \$3.6 billion savings in 1 year with 30% ↓ hospital stay
- Investment to Implement - \$5 million

www.drkhadaroo.com

